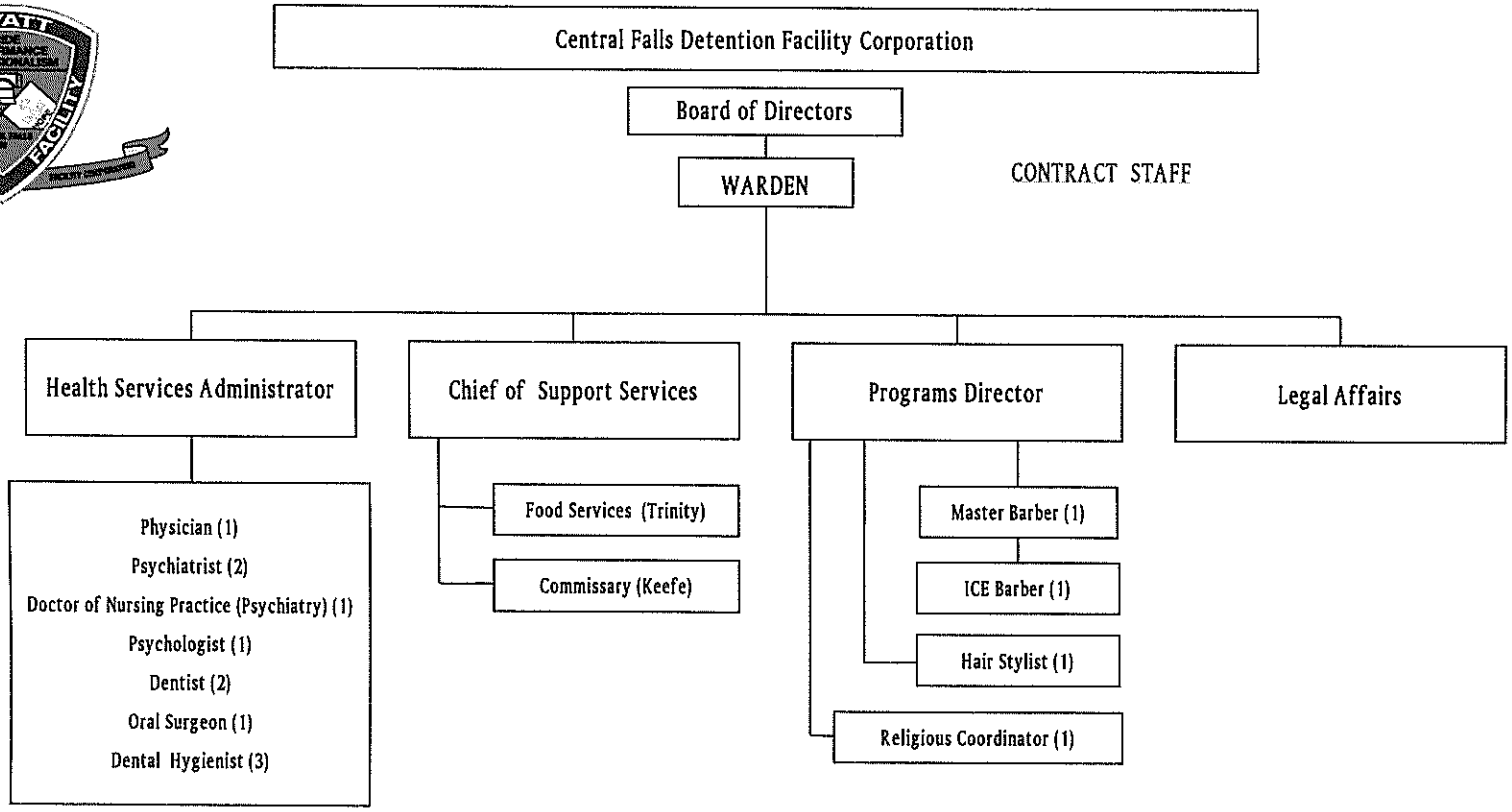

Michael Nessinger, Warden
Revised 9/5/2024